Vui Mừng Trong Chúa
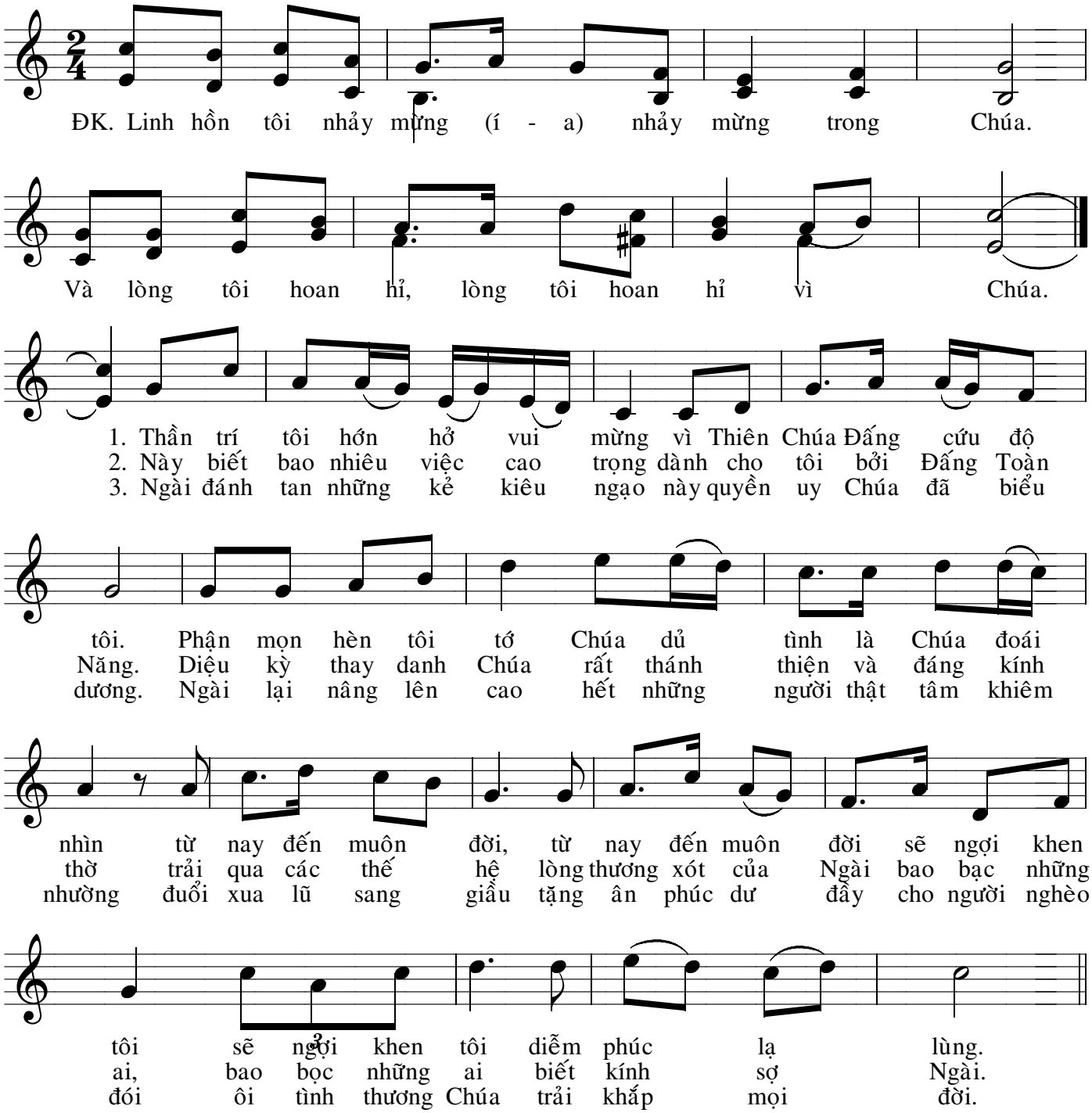
Nguyễn Duy