Mục Tử Tốt Lành
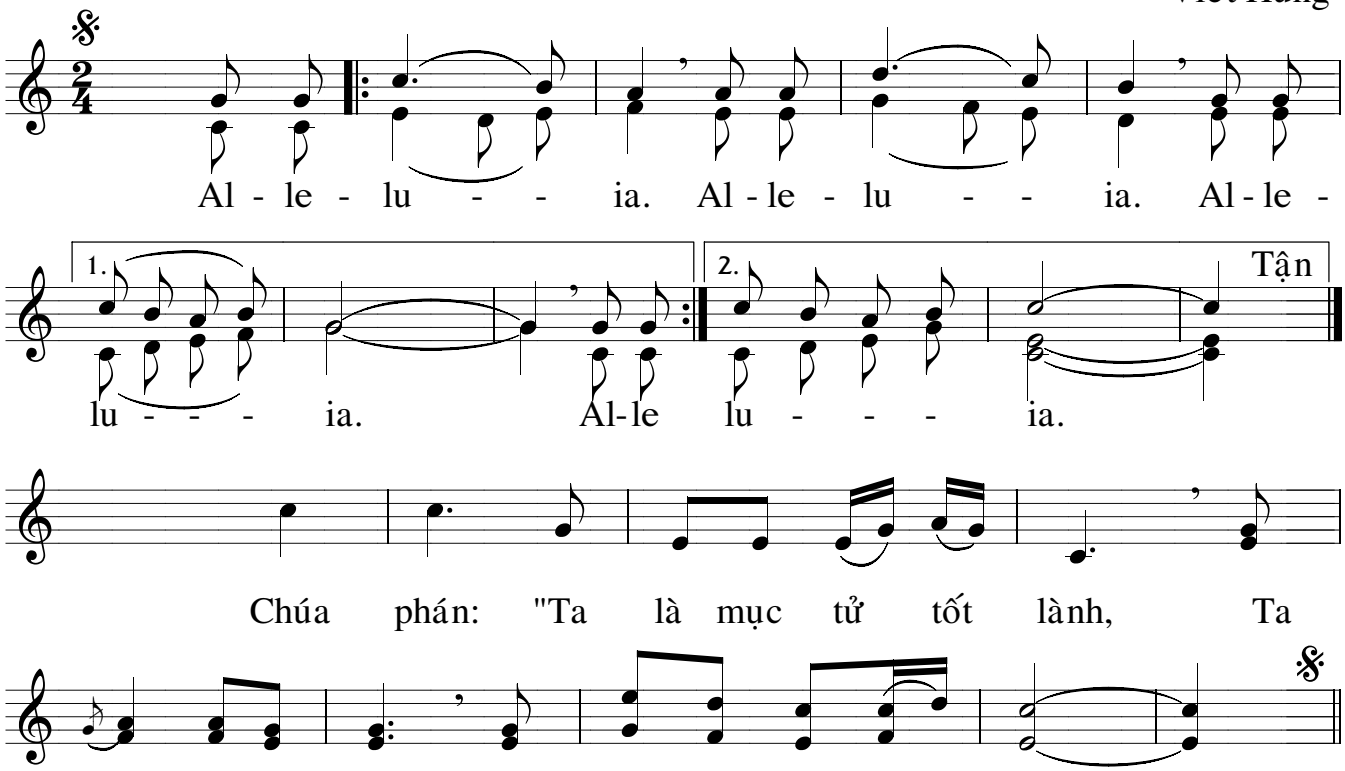
Viết Hùng